

MAHARASHTRA UNIVERSITY OF HEALTH SCIENCES, NASHIK

Physiotherapy Faculty

INFRASTRUCTURE DETAILS OF COLLEGE AND HOSPITAL

Sr. No.	Particulars to be verified	Actual Available	Lacuna
College			
1	Land details (as per M.S.R.): Total land (Not less than 2 acres), (Owned or leased land), unitary or not, NA of all land, 7/12 extracts of all land, Constructed Area Details 29700 Sq.ft./Sq.mtr. (Applicable only to Private Colleges). (Verify land documents & Government permissions documents are uploaded on College Website.) (No Land/ Construction documents shall be submitted to the University. Only deficit information to be pointed out to the University).	Adequate	
2	Dean office, Professor's Office, Associate Professor's Office, Assistant Professor's Office, Administrative Block as per M.S.R..	Adequate	
3	All DEPARTMENTS (as per M.S.R.): Human Anatomy, Human Physiology, Electrotherapy & Electrodiagnosis, Kinesiotherapy & Physical Diagnosis, Musculoskeletal Physiotherapy, Neuro Physiotherapy, Cardiovascular & Respiratory Physiotherapy, Community Physiotherapy	Adequate	
4	College Library (as per M.S.R.): Area (1200 Sq.Ft.), Reading Rooms for Students, Staff Reading Room, Room for Books & Journals, Rooms for Librarian and Other Staff; Journal Room, Number of Computers with internet facility with minimum 15 nodes, Photocopier Machine, Total No. of books, Number of Journals: (Titles only), (Multiple volumes / issues of one title should be counted as ONE).	Adequate	
	No. of books added in last year: No. of Journals titles added in last year : [Bills shall be verified by the Committee.]	Adequate	
	Digital Library /e – Library availability	Adequate	
	MUHS Digital Library Availed	Adequate	
5	Details of all Lecture Theatres with Seating Capacity (as per M.S.R.) along with AV Aids including overhead projector, LCD Projector and a microphone / multi Podium system. There shall be provision for E-class. Lecture halls must have facilities for conversion into E-class/Virtual class for teaching.	Adequate	
6	Conference Room for Faculty: (as per M.S.R.)	Adequate	
7	Mini Auditorium: (15 Sq.Ft./Student) (as per M.S.R.)	Adequate	
8	Class Rooms: (15 Sq.Ft./Student) (as per M.S.R.)	Adequate	
9	Core Laboratories: (as per M.S.R.) Exercise Physiology & Fitness : Computerized Treadmill, Bicycle ergometer with speedometer, Skin fold caliper, Body composition analyzer, Weighing scale with height measurement, Spirometer, Peak flow meter, Energy Consumption analyzer, Pulse Oxymeter, ECG, Flutter, Inspiratory Muscle Trainer, Oxygen Cylinder, Nebulizer (ultrasonic), Nebulizer (Jet), Portable Suction Machine, B.P. Apparatus & Stethoscope, Shuttle Walk Test Software (Desirable).	Adequate	
10	Physiotherapy Museum: (as per M.S.R.) (Desirable)	Adequate	
11	Yoga / Clinical Skill Laboratory: (as per M.S.R.) Yoga Mats / Pediatric Mats / Mats for Training Neurotherapeutic Skills, Adjustable Manual Therapy Plinth, Therabands & Theratubes, Swiss balls, Stability Trainers, Sensory Assessment Kit, Balance Assessment & Training Equipment, Stools, Benches, Wheel Chairs, Stairs, Ramps For Training Transfers.	Adequate	
12	University Examination Infrastructure: Strong Room for examination a) (Area- 1200 sq.ft, b) Shelf, c) Steel cupboard – 1, d) CCTV, Photocopier Machine, Examination hall with benches, Parking Facility for University vehicle, Guest house facility	Adequate	
13	Residential quarter facility for staff: Teaching, Non-teaching, Paramedical & Nursing staff	Adequate	

14	Other facilities: Hospital Waste Management Unit, Research Cell, Intercom Network, Playground, P.T Teacher or Instructor, Common Rooms for Boys, Common Room for Girls, Cafeteria, Facility for indoor games, Gymnasium / Gymkhana Facility,.	Adequate	
15	Hostel Facility: Boys (UG), Girls (UG), Interns, Canteen Facility, Warden/ Rector, Hygiene, etc. [Note: Verify Canteen Facility is monitored as per MUHS Circular No.18/2019 dated 19/03/2019.]	Adequate	
<ul style="list-style-type: none"> As per Central Council Norms/ University Norms, above Infrastructure must be available at College and all information with photographs must be uploaded on College Website. If Infrastructure is available, then mark "Adequate" & do not attach any documents. In case of "Inadequate", it must be remarked as "Inadequate" with documentary evidence. 			

HOSPITAL			
16	Hospital Details	Actual Available	Lacuna
	Name of the Hospital :	Yes	
	Bed Strength :	Adequate	
	Number of beds registered as per BNH act:		
17	Clinical Facilities : Parent / Attached Hospital (Govt./Civil/Private) Must be within 10km. radius of the College		
a.	Total built up area of Hospital (in Sq.Ft.) :.....	224539.8	
b.	Whether Hospital is registered under any act under Local Authority such as Corporation, Municipality, Gram Panchayat etc.: (Please attach copy of registration certificate)	Yes	
c.	Whether Casualty is available and functional :	Yes	
18	Required Beds (UG & PG) Indoor and Outdoor Facility (as per M.S.R.)	Yes	
19	Ambulances : Owned, Hired	Owned	
	Any other		
<ul style="list-style-type: none"> As per Central Council Norms/ University Norms, above Infrastructure must be available at College and all information with photographs must be uploaded on College Website. If Infrastructure is available, then mark "Adequate" & do not attach any documents. In case of "Inadequate", it must be marked as "Inadequate" with documentary evidence. 			

Infrastructure

College Building: Own / Rented_ Own

Total built up are a available for college building: 29700_sq.ft.

intake capacity: 60

The below mentioned is Minimum Standard Requirement For UG

Space allotment	10 Intake	30 Intake	31 to 40 Intake	41 to 50 Intake	51 to 60 Intake	61 to 100 Intake	Actual available	Lacuna
Administrative office with storage space	300	300	300	400	400	500	400	
Director/dean/principal /H.O.D.'s office	400	400	400	400	400	400	400	
Professor's office	NA	300	300	600	600	750	600	
Associate Professor's office	100	400	400	600	600	1000	600	
Assistant Professor's office	225	525	525	600	600	1275	600	
Conference room	300	300	300	300	500	500	500	
Mini Auditorium	1500	1500	1500	1500	1500	1600	1500	
Anatomy	1200	1200	1200	1200	1500	1500	1500	
Physiology	1200	1200	1200	1200	1500	1500	1500	
Electrotherapy & Electrodiagnosis	1200	1200	1200	1200	1500	1500	1500	
Kinesiology, Kinesiotherapy & Movement Sciences	1200	1200	1200	1200	1500	1500	1500	
Clinical Skill Lab / Yoga Lab	1200	1200	1200	1200	1500	1500	1500	
Therapeutic Gym	1200	1200	1200	1200	1500	1500	1500	
Indoor-physiotherapy department	1200	1200	1200	1200	1200	1200	1200	
Out-door physiotherapy department	5000	5000	5000	5000	6000	6000	6000	
Recreational Area	600	600	1000	1200	1200	1200	1200	
Library Space	300	600	900	1000	1200	2000	1200	
Class Rooms (15 Sq Ft per student 1 class room for each year)	150 / Classroom 600	450 / Classroom 1800	600 / Classroom 2400	750 / Classroom 3000	900 / Classroom 3600	1500 / Classroom 6000	900 / Classroom 3600	
Student Girls Common Rooms	600	500	800	1000	1000	1200	1000	
Student Boys Common Rooms	250	250	250	400	400	600	400	
Final Year Departmental Area	1200	1200	1200	1500	1500	2000	1500	
Total Available	19775	22075	23675	25900	29700	35225	29700	

* In absence of attached Medical College:
Library space should be 2000 Sq.Ft

DR. SNEHAL CHADSEY

M.Ph.T. (Musculoskeletal)

Principal

MAEER'S PHYSIOTHERAPY COLLEGE
TALEGAON DABHADE



Verified by The LIC Committee Members

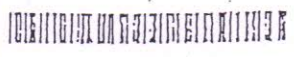

सूची क्र. दोन INDEX NO. II

संस्थांक नं. 3225/2003

पृष्ठ 61

सूची क्र. दोन INDEX NO. II

सूची क्र. दोन INDEX NO. II

माहितीचा नारा : (आहे) रिकॉर्डिंग

(1) विद्येक्षाना उभार, पोषकत्वाचे विकास...
न. 11,000,000.00
रु. 11,000,000.00

(2) सुवाहाय, पोषकत्वाचे विकास...
(3) सुवाहाय, पोषकत्वाचे विकास...
(4) सुवाहाय, पोषकत्वाचे विकास...

(5) सुवाहाय, पोषकत्वाचे विकास...
(6) सुवाहाय, पोषकत्वाचे विकास...
(7) सुवाहाय, पोषकत्वाचे विकास...
(8) सुवाहाय, पोषकत्वाचे विकास...
(9) सुवाहाय, पोषकत्वाचे विकास...
(10) सुवाहाय, पोषकत्वाचे विकास...

(11) सुवाहाय, पोषकत्वाचे विकास...
(12) सुवाहाय, पोषकत्वाचे विकास...
(13) सुवाहाय, पोषकत्वाचे विकास...
(14) सुवाहाय, पोषकत्वाचे विकास...

(15) विषय	कर्मचारी विभाग	23/07/2003
(16)	पोषकत्व	23/07/2003
(17) अनुसंधान, उद न पुन		3225 /2003
(18) माहितीसंपादन पुस्तक मुद्रक	रु 440000.00	
(19) माहितीसंपादनाची पोषकत्व मुद्रक	रु 300000.00	
(20) वेतन	पोषकत्वाची उदाहरण देताना वेतन घेतेत. माहिती	

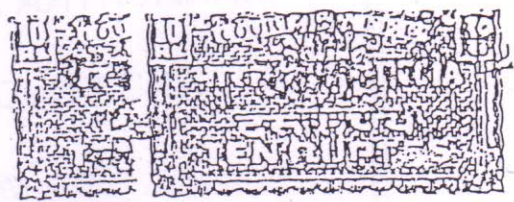

Handwritten notes and signatures in the bottom left corner, including dates like 23/7/03 and 23/8/03.

DR. SNEHAL GHODEY
M.Phil (Musculoskeletal)
PRINCIPAL
MAEER'S PHYSIOTHERAPY COLLEGE
ALEGAON DASHADE

Handwritten signature: Snehal Ghodey

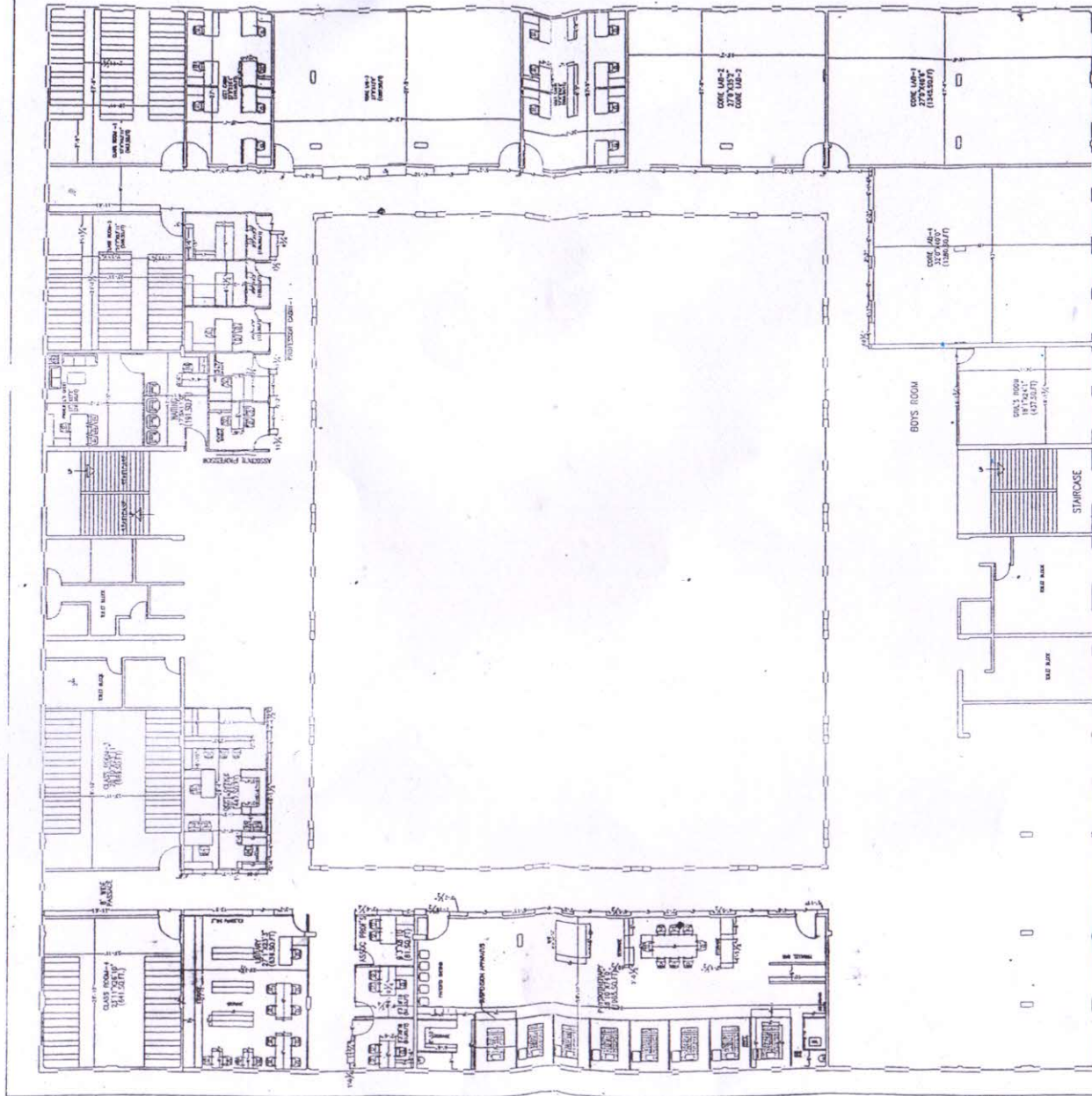

4x4= Class rooms

A.F. Bagul
Mr. A. F. Bagul

Site : S. to E. of
 Place : S. to E. of
MAEER'S MIT, Pune



A. Ghodey
DR. AREHAL GHODEY
 M.Ph.T (Musculoskeletal)

भावावेला प्रमाणपत्र
(OCCUANCY CERTIFICATE)

तळेगांव दाभाडे नगरपरिषद हद्दीतील सर्व्हे क्र. 33

दि. र. त. _____

पेट/नगर/वॉलेजी तळेगांव दाभाडे _____ स्थित

इमारतीचे बांधकाम / उभारणी / पुर्नउभारणी / पेशेवरदल करणे यासाठी कार्यतय्यीत आदेश क्र. _____ / १९८०

दिनांक १०/०१/२००९ _____

श्री / श्रीमती मेस्स अध्यक्ष / सेक्रेटरी तळेगांव जनरल हॉस्पिटल

यांना परवानगी देण्यात आली होती.

वरील परवानगी प्रमाणे अर्जदार यांनी सर्व भाग / इमारतीचे बांधकाम / उभारणी / पुर्नउभारणी / पेशेवरदल

श्री. / श्रीमती / मेस्स आर. एन. गोखले

लागू ठेवण्यात आले

ताहलेन्नाड अर्किटेक्ट / इंजिनीअर / सुपरवायझर यांच्या वेरिफिकेशन पूर्ण केलेल्या असल्याने यासाठी अनुषंग येते त्या इमारतीचा भोगवटा करणारा महानाष्ट्र नगरपालिका अधिनियम १९८५ च्या कलाम १९३ अन्वये परवानगी देण्यात येत आहे.

इमारतीचे वर्णन (OPD इमारत)

स.क्र.	मुखंड क्रमांक	तळमजला स्थान	श्रीलगाची संख्या	वर्णन
33	तळेगांव	५२ - हॉस्पिटल रुम प्लॉ - Toilet		पावा = ऑफीसेस एक = हॉर्स शेडल पेज = सेक्रेटारिअट एक = पोस्ट ऑफीस सहा = ऑपरेशन थियेटर एक = श्री. ऑपरिटीव्ह टॉम = स्टीअर रुम एक = सेटव वायुशुद्धी सात = डॉक्टर्स चेअर्स पावा = Toilet
		एकूण अंदाजे विल्लप क्षेत्रपळ	७३६६-६	चौ.मी.

हा दाखला आज दिनांक २८/१२/२००८
सहिने कार्यतय्यीन शिक्क्यानिशी दिला आहे.



सेनी माइस्ट
मुख्याधिकारी
तळेगांव दाभाडे नगरपरिषद

जा.क्र. नंदि / भोवप्र / ६५०/०८
तळेगांव दाभाडे नगरपरिषद
नगर नियोजन व विकास विभाग
त. मायळ, जि. पुणे.
दिनांक : २८/१२/२००८

श्री / श्रीमती अध्यक्ष / सेक्रेटरी तळेगांव जनरल हॉस्पिटल (गायनार मेडिसिन वॉलेज)
तळेगांव दाभाडे
DR. SNEHAL GHODEY
M.Ph.T (Musculoskeletal)
PRINCIPAL
MAEER'S PHYSIOTHERAPY COLLEGE
TALEGAON DABHADE

DR. SNEHAL GHODEY
M.Ph.T (Musculoskeletal)
PRINCIPAL
MAEER'S PHYSIOTHERAPY COLLEGE
TALEGAON DABHADE



PRINCIPAL'S OFFICE



PROFESSOR/ ASSOCIATE PROFESSOR/ ASSISTANT PROFESSOR OFFICE



ADMINISTRATION OFFICE

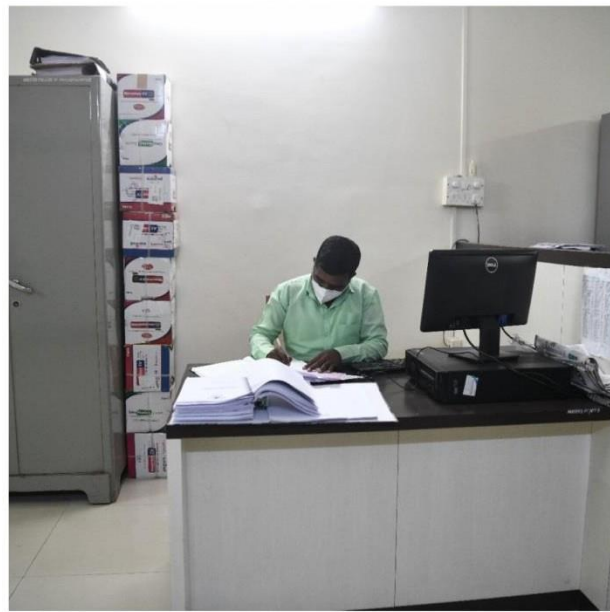

1.HUMAN ANATOMY DEPARTMENT



2.HUMAN PHYSIOLOGY DEPARTMENT



3.ELECTROTHERAPY & ELECTRODIAGNOSIS DEPARTMENT



4.KINESIOTHERAPY & PHYSICAL DIAGNOSIS DEPARTMENT



5. MUSCULOSKELETAL PHYSIOTHERAPY DEPARTMENT

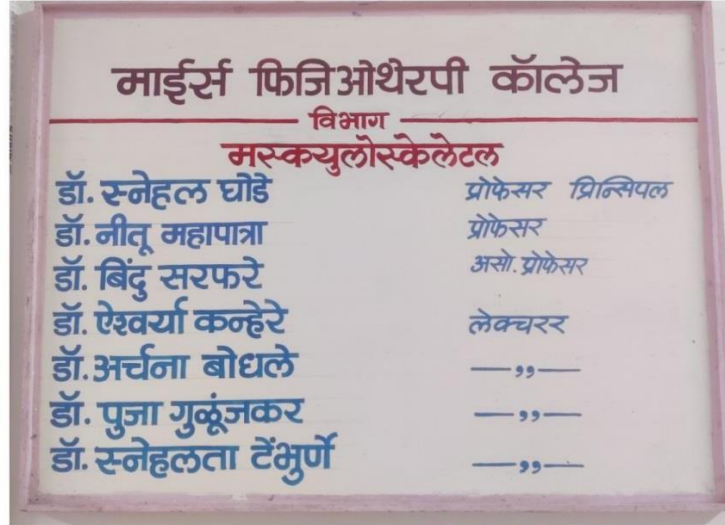

6. NEUROPHYSIOTHERAPY DEPARTMENT



नवनेत्र नर्सिंग
नवनेत्र नर्सिंग
डॉ. प्रकाश चव्हाण
डॉ. दिवा सिने
डॉ. लक्ष्मीकांत शेट्टी
डॉ. सुनील शंकरराव
डॉ. किरीट शेट्टी

7.CARDIOVASCULAR & RESPIRATORY PHYSIOTHERAPY DEPARTMENT



8.COMMUNITY PHYSIOTHERAPY DEPARTMENT

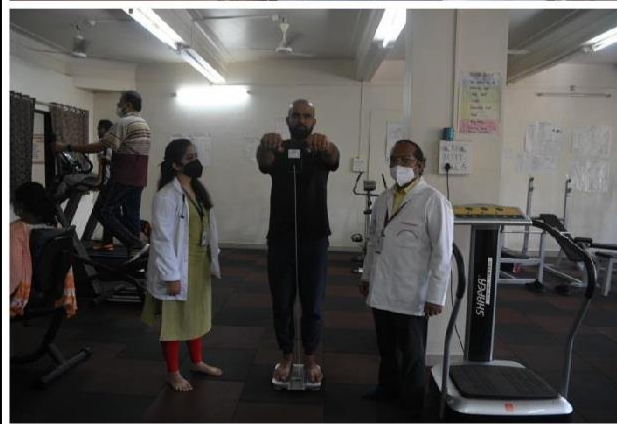

CENTRAL & PHYSIOTHERAPY COLLEGE LIBRARY



Photocopy Machine



DIGITAL LIBRARY



LECTURE THEATRE



CONFERENCE ROOM



MINI AUDITORIUM



M.P.T CLASSROOMS



B.P.TH. CLASSROOMS



CORE LABORATORIES

EXERCISE PHYSIOLOGY & FITNESS

EXERCISE PHYSIOLOGY & FITNESS



PHYSIOTHERAPY MUSEUM



YOGA/CLINICAL SKILL LABORATORY

YOGA / CLINICAL SKILL LABORATORY



UNIVERSITY EXAMINATION INFRASTRUCTURE



EXAMINATION HALL WITH BENCHES



PARKING FACILITY



GUEST HOUSE FACILITY



RESIDENTIAL QUARTER FACILITY FOR STAFF



NON TEACHING STAFF QUARTERS



HOSPITAL WASTE MANAGEMENT UNIT



RESEARCH CELL



INTERCOM NETWORK



PLAYGROUND



WITH P.T. TEACHER / INSTRUCTOR



COMMON ROOM FOR GIRLS



COMMON ROOM FOR BOYS



CAFETERIA



FACILITY FOR INDOOR GAMES



GYMNASIUM/GYMKHANA FACILITY



BOYS HOSTEL



GIRLS HOSTEL



CANTEEN FACILITY



WARDEN / RECTOR



HOSPITAL

CASUALTY



INDOOR FACILITIES







PHYSIOTHERAPY OPD



OUTDOOR FACILITIES



AMBULANCE FACILITY

